

Joffco Square

SEC of Roosevelt Rd & Jefferson St
Chicago, IL 60607



Contact Us

Joe Parrott, CRRP, CRX, CLS
Senior Vice President
+1 312 297 7680
joe.parrott@cbre.com

Sean McCourt
Senior Vice President
+1 312 297 7688
sean.mccourt@cbre.com

Alex Corno
First Vice President
+1 312 935 1015
alex.corno@cbre.com



SITE DETAILS

+ ANCHOR SPACE AVAILABLE

-22,602 SF

+ INTERSTATE ACCESS AND VISIBILITY

-1 block from I-90/94 Interchange
-Signage Visible from the highway

+ ANCHOR TRAFFIC

-Join Best Buy, NEW Off Price Apparel (lease pending) & Home Depot
-Across from Whole Foods, Nordstrom Rack, Marshalls and more

+ CONVENIENT PARKING

-Free on-site parking
-Escalator Access from parking

+ PROMINENT SIGNAGE

-Multiple Signs on all side of the building

+ GREAT DEMOGRAPHICS

-\$158,738 Average household income
-213,696 people within 2 miles.



+ INTERSTATE ACCESS AND VISIBILITY

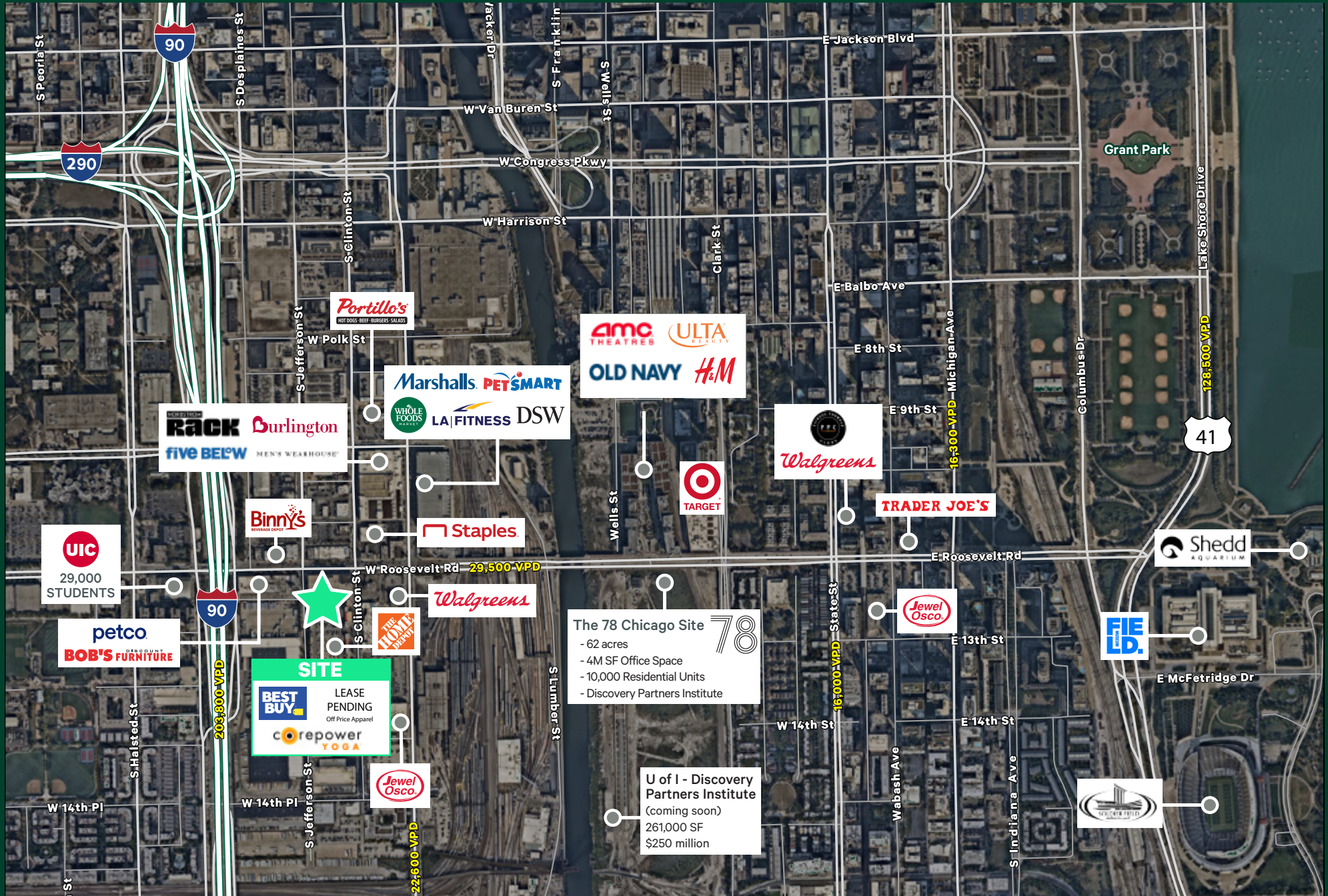

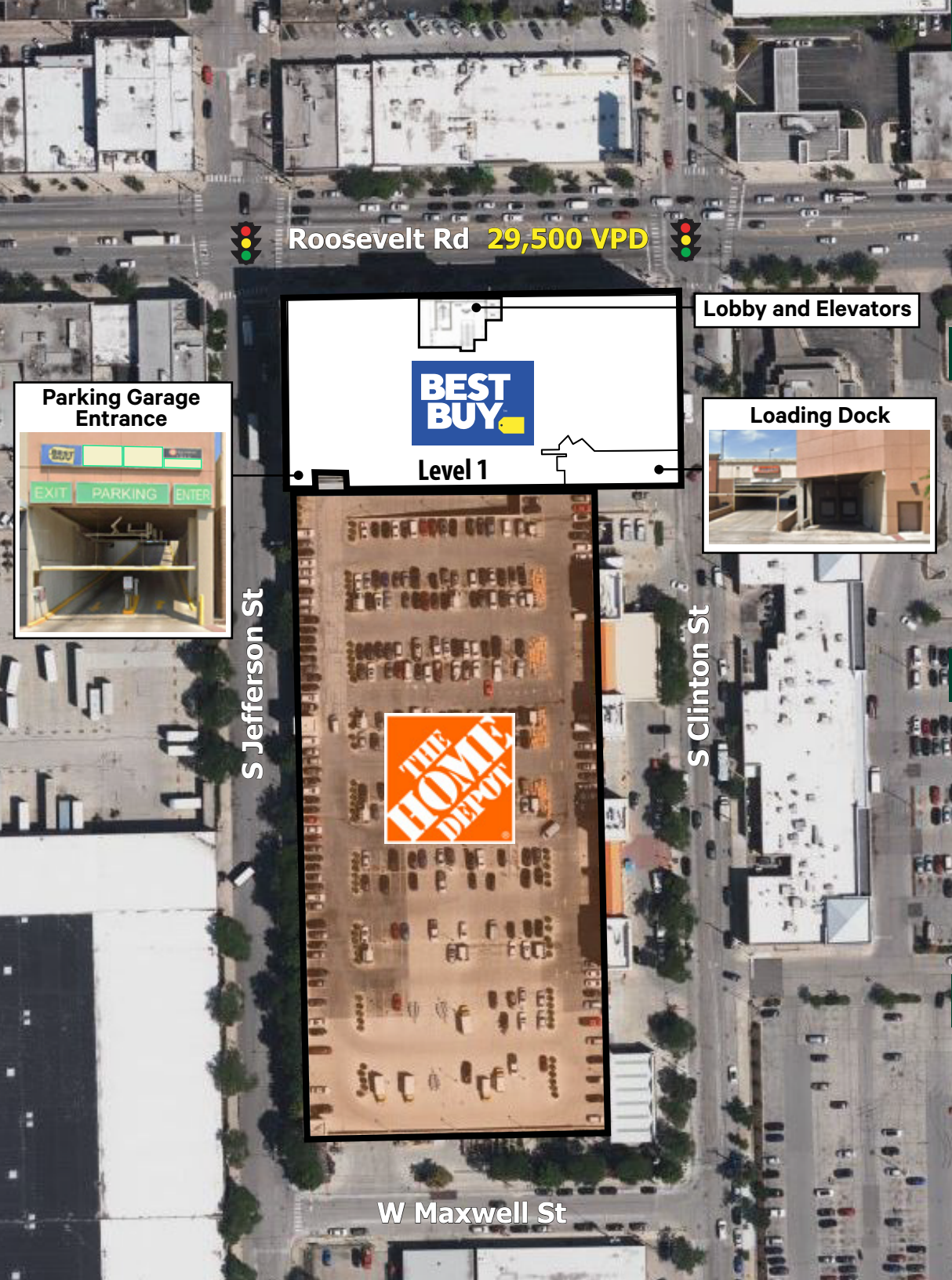

Roosevelt Rd **29,500 VPD**

S Jefferson St

S Clinton St

W Maxwell St



Level 1

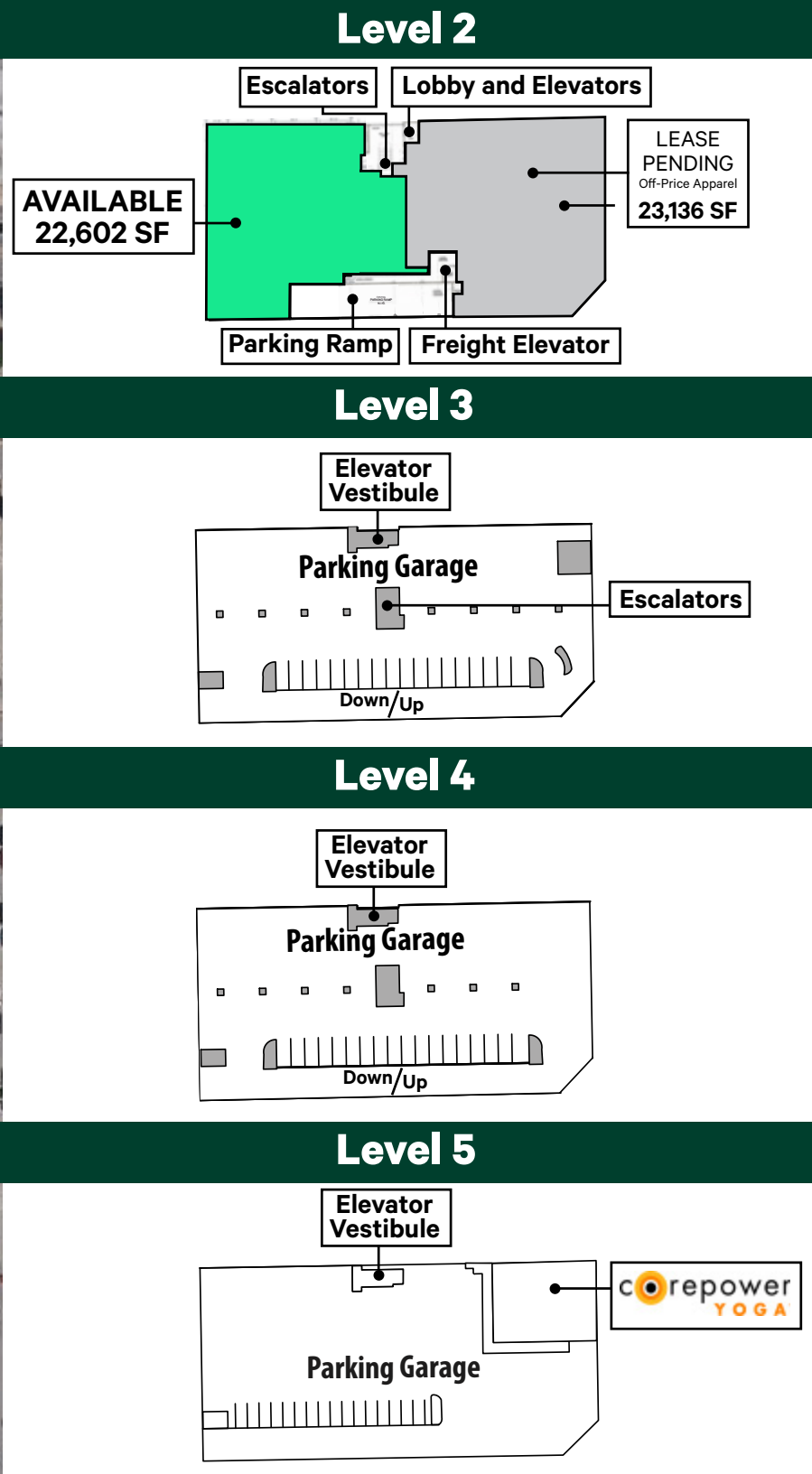
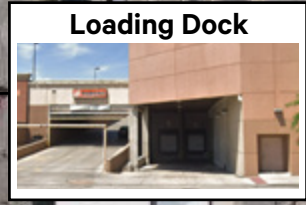
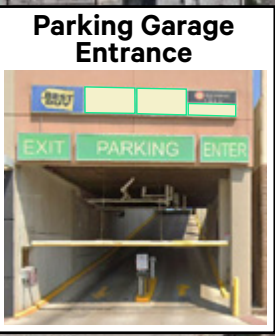

FLOOR PLAN

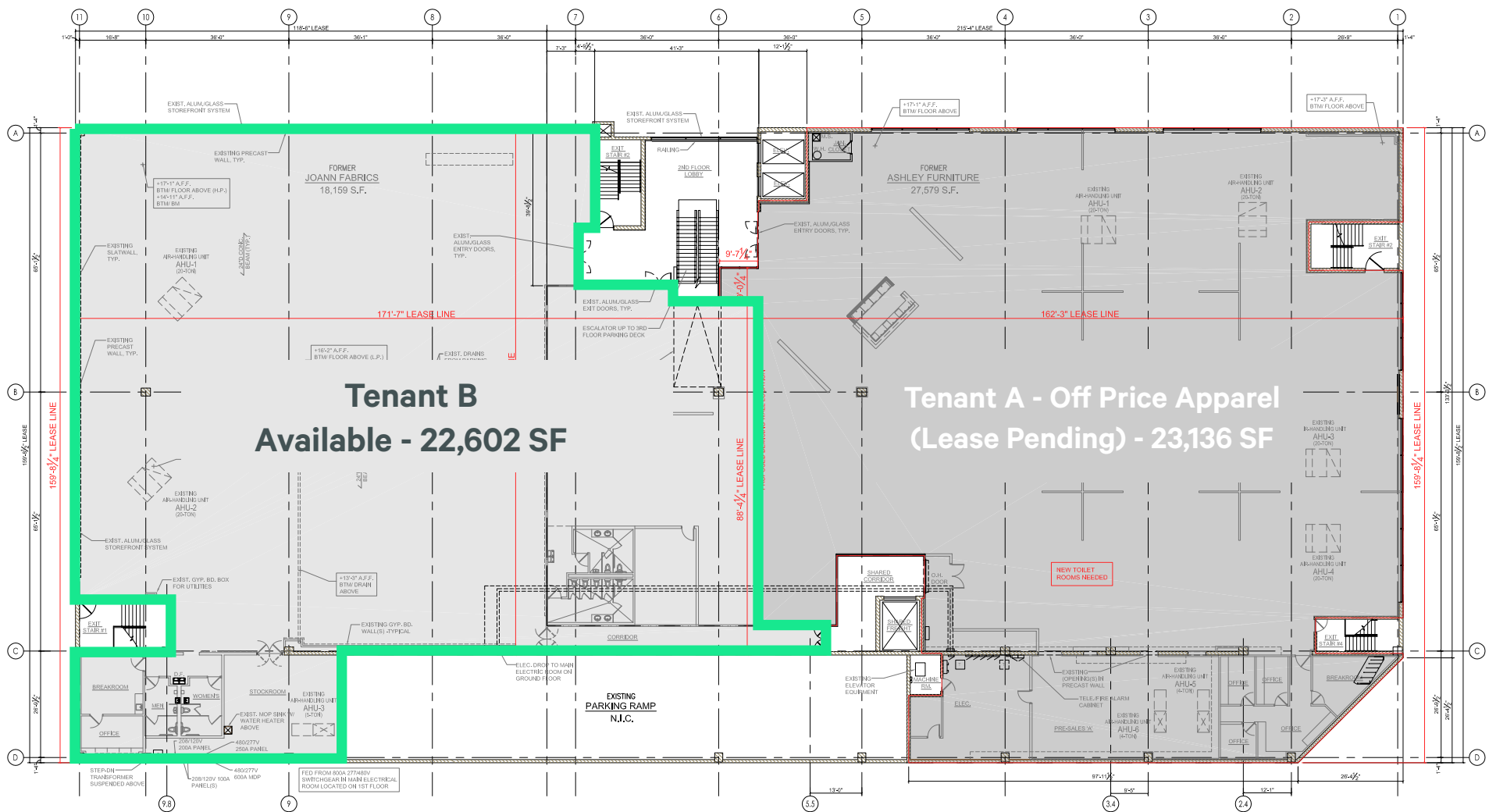

Tenant B
Available - 22,602 SF

Tenant A - Off Price Apparel
(Lease Pending) - 23,136 SF

+ VIEW FULL DEMOGRAPHIC COMPREHENSIVE HERE



DEMOGRAPHIC BRIEF

541 W ROOSEVELT Rd

	1 MILE	2 MILES	3 MILES	5 MILES				
POPULATION								
2023 Population - Current Year Estimate	67,669	213,696	409,201	897,460				
2028 Population - Five Year Projection	70,497	227,606	425,334	907,174				
2020 Population - Census	65,505	204,327	397,689	888,849				
2010 Population - Census	49,908	160,001	333,800	820,304				
2020-2023 Annual Population Growth Rate	1.01%	1.39%	0.88%	0.30%				
2023-2028 Annual Population Growth Rate	0.82%	1.27%	0.78%	0.22%				
HOUSEHOLDS								
2023 Households - Current Year Estimate	35,132	113,101	214,841	417,569				
2028 Households - Five Year Projection	37,457	123,171	228,056	431,793				
2010 Households - Census	24,656	78,421	163,373	347,114				
2020 Households - Census	33,351	87.7%	106,693	88.9%	206,282	88.4%	407,938	89.4%
2020-2023 Compound Annual Household Growth Rate	1.61%	1.81%	1.26%	0.72%				
2023-2028 Annual Household Growth Rate	1.29%	1.72%	1.20%	0.67%				
2023 Average Household Size	1.76	1.82	1.85	2.09				
HOUSEHOLD INCOME								
2023 Average Household Income	\$149,190	\$158,738	\$152,516	\$134,164				
2028 Average Household Income	\$168,177	\$178,912	\$172,187	\$152,059				
2023 Median Household Income	\$106,387	\$107,804	\$101,466	\$83,604				
2028 Median Household Income	\$115,585	\$119,547	\$112,602	\$95,581				
2023 Per Capita Income	\$77,790	\$84,376	\$80,120	\$62,523				
2028 Per Capita Income	\$89,865	\$97,255	\$92,358	\$72,479				
HOUSING UNITS								
2023 Housing Units	40,209	128,424	245,066	469,971				
2023 Vacant Housing Units	5,077	12.6%	15,323	11.9%	30,225	12.3%	52,402	11.2%
2023 Occupied Housing Units	35,132	87.4%	113,101	88.1%	214,841	87.7%	417,569	88.8%
2023 Owner Occupied Housing Units	15,787	39.3%	46,418	36.1%	86,881	35.5%	167,835	35.7%
2023 Renter Occupied Housing Units	19,345	48.1%	66,683	51.9%	127,960	52.2%	249,734	53.1%
EDUCATION								
2023 Population 25 and Over	48,746	162,672	309,062	632,756				
HS and Associates Degrees	9,827	20.2%	32,093	19.7%	70,621	22.9%	196,227	31.0%
Bachelor's Degree or Higher	36,039	73.9%	118,382	72.8%	216,236	70.0%	366,972	58.0%
PLACE OF WORK								
2023 Businesses	5,878	25,418	34,109	45,554				
2023 Employees	156,879	611,080	769,532	907,950				

Contact Us

Joe Parrott, CRRP, CRX, CLS

Senior Vice President
+1 312 297 7680
joe.parrott@cbre.com

Sean McCourt

Senior Vice President
+1 312 297 7688
sean.mccourt@cbre.com

Alex Corno

First Vice President
+1 312 935 1015
alex.corno@cbre.com

CBRE

321 N. Clark St. Suite 3400 Chicago, IL 60654

©2025 CBRE, Inc. All rights reserved. This information has been obtained from sources believed reliable, but has not been verified for accuracy or completeness. You should conduct a careful, independent investigation of the property and verify all information. Any reliance on this information is solely at your own risk. CBRE and the CBRE logo are service marks of CBRE, Inc. All other marks displayed on this document are the property of their respective owners, and the use of such logos does not imply any affiliation with or endorsement of CBRE. Photos herein are the property of their respective owners. Use of these images without the express written consent of the owner is prohibited.

