

THE QUAD CAMPUS

±55,662 - 447,553 RSF

CLASS A OFFICE
FOR SUBLEASE

AMENITY RICH
CAMPUS ENVIRONMENT

LED EXPIRES APRIL 30, 2027

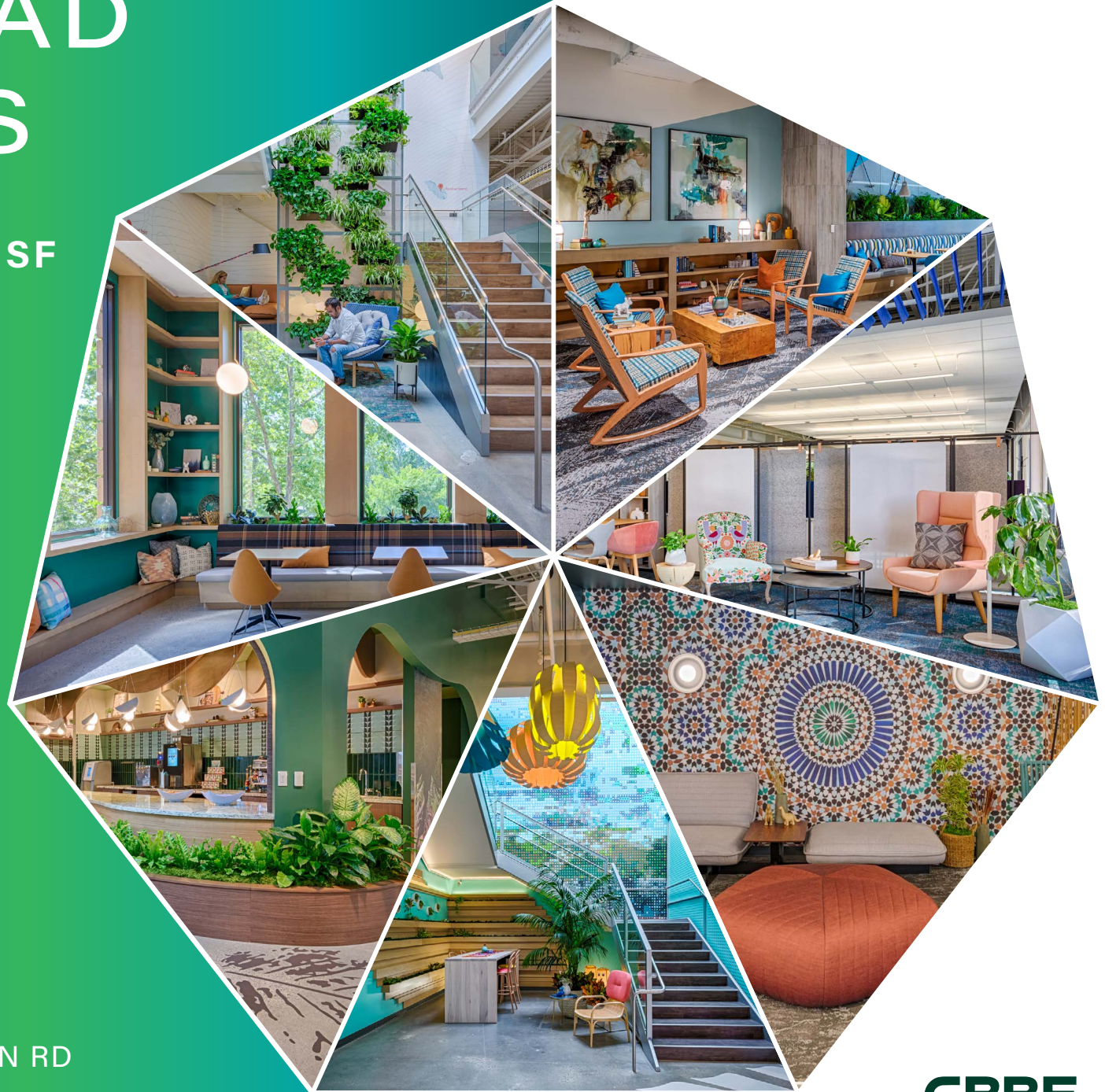

464-666-468 ELLIS ST
369-379-389-399 N WHISMAN RD
MOUNTAIN VIEW, CA

CBRE

BUILDING HIGHLIGHTS



Café, Food Services, Indoor/Outdoor Seating



Full-Service Health Club



Dog Park



Swimming Pool



Basketball & Sand Volleyball Courts



BBQ Areas



Fully Plug & Play Opportunity



Divisible by building



LED Expires April 30, 2027



Large Outdoor Areas & Events Spaces



Parking 3.2:1,000SF

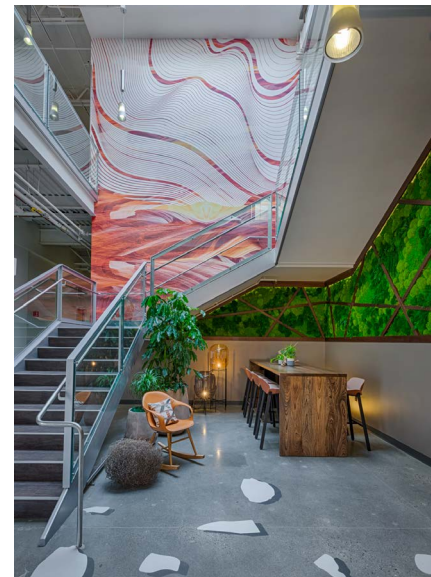
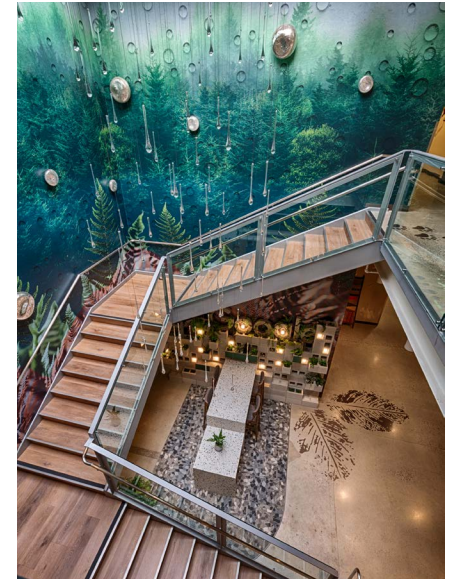

SITE PLAN



QD1

464 ELLIS STREET

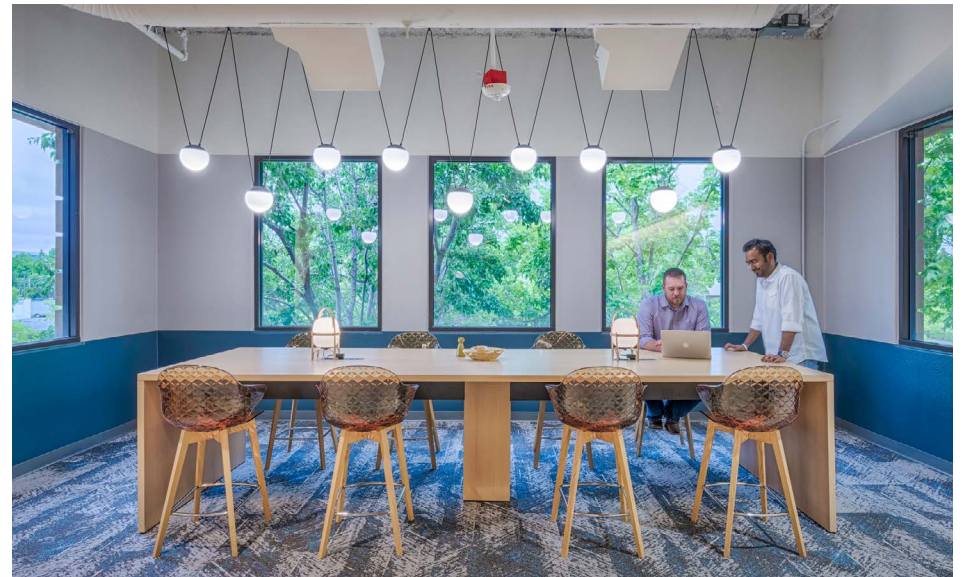

QD1

FLOOR PLANS



QD2

466 ELLIS STREET



FLOOR PLANS

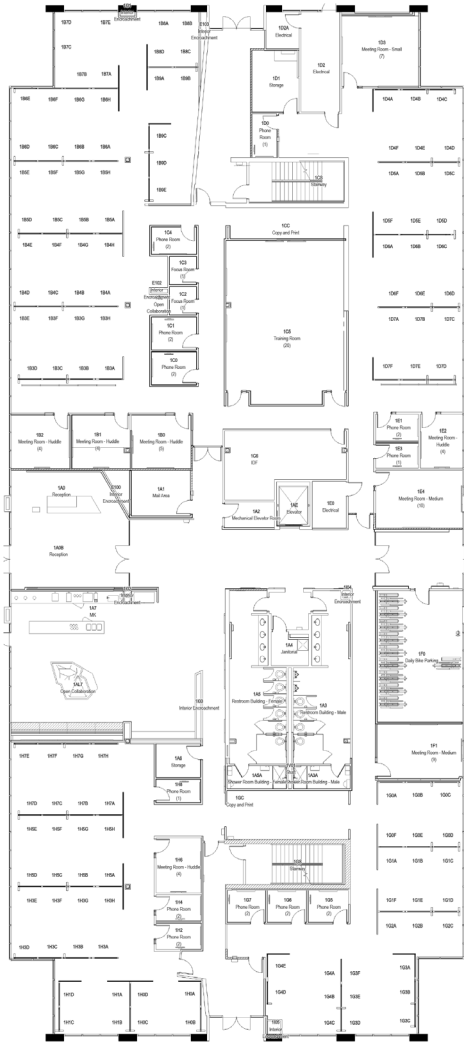

FLOOR 1



FLOOR 2

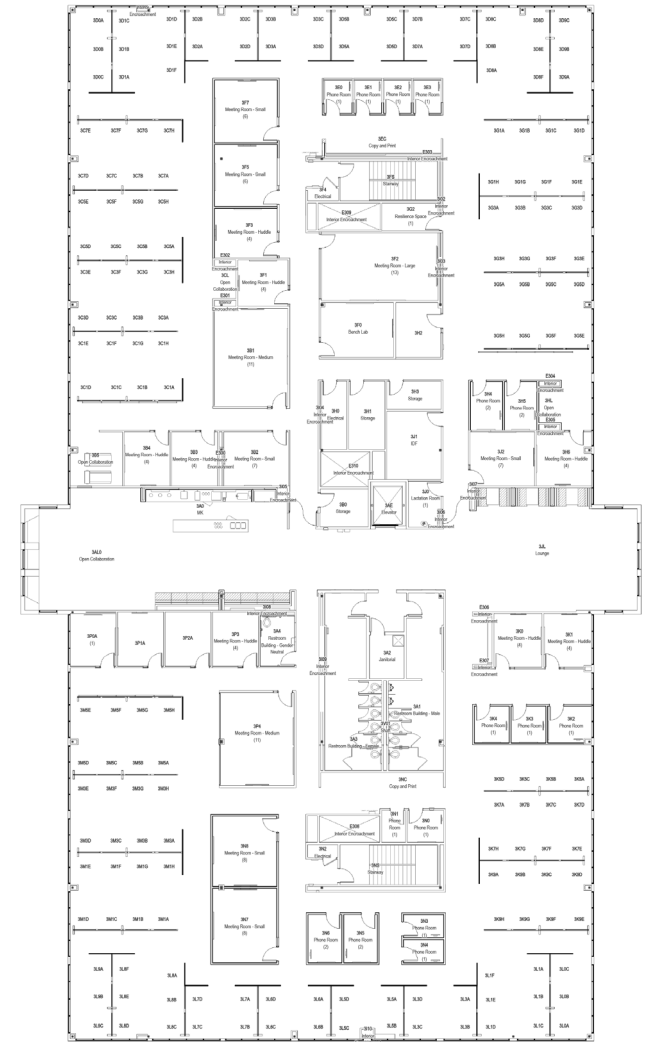

FLOOR 3

QD3

468 ELLIS STREET



QD4

389 NORTH WHISMAN ROAD

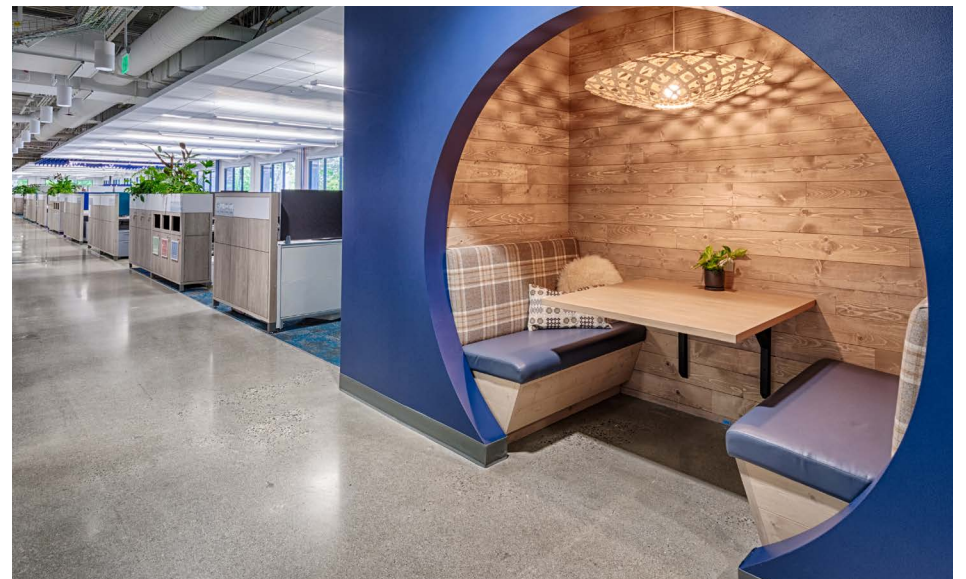
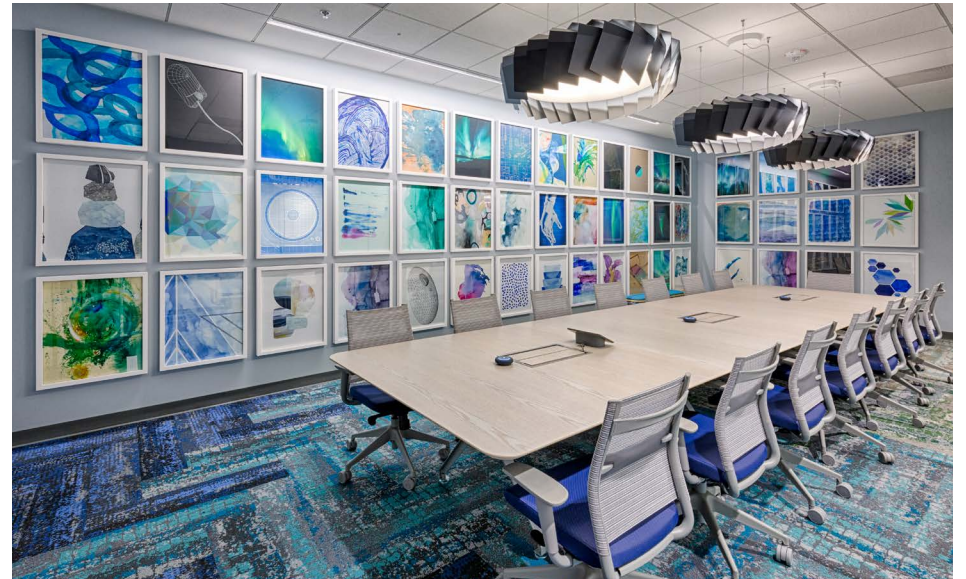

QD4

FLOOR PLANS

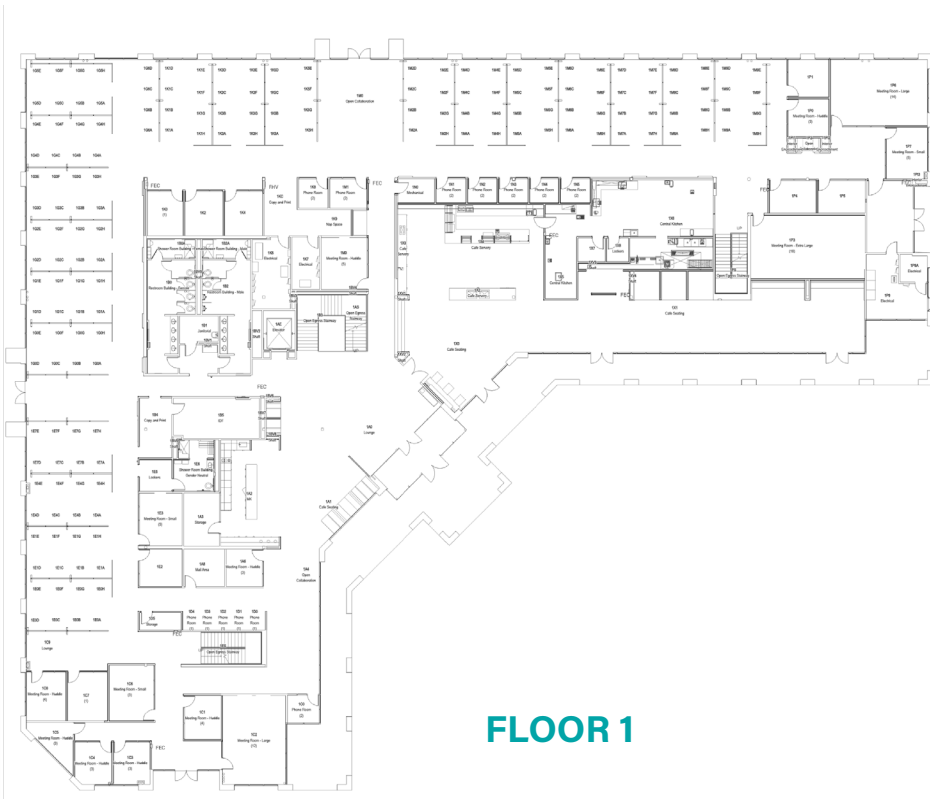

FLOOR 1



FLOOR 2

QD5

399 NORTH WHISMAN ROAD



QD5

FLOOR PLANS

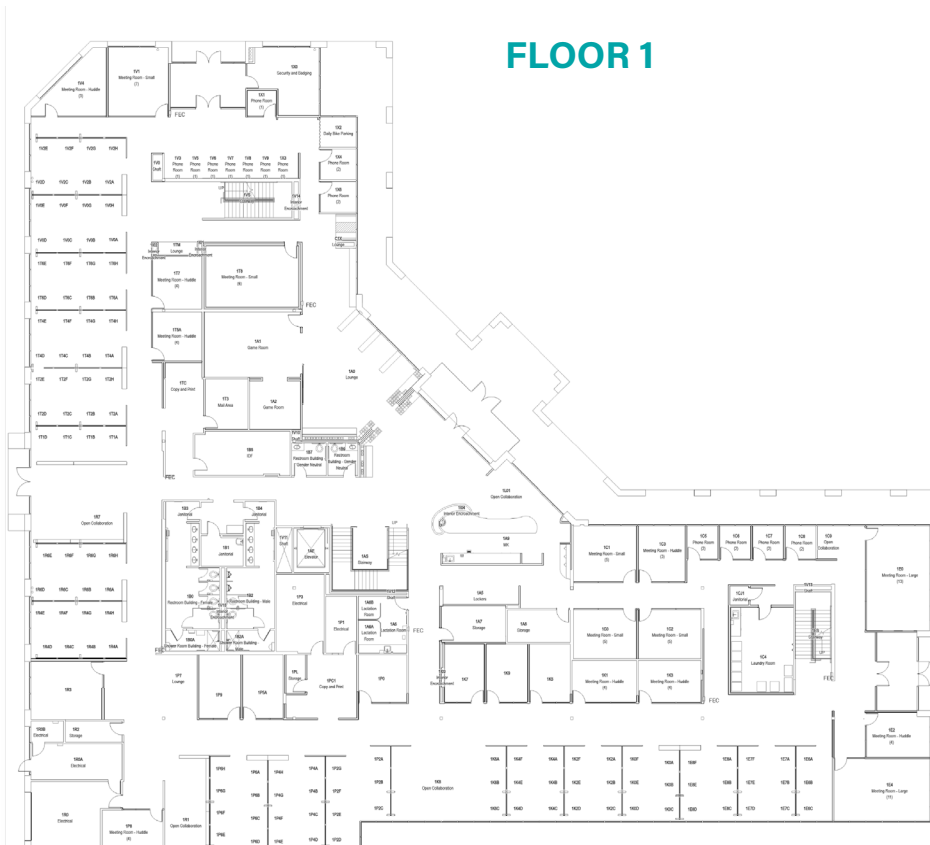

QD6

379 NORTH WHISMAN ROAD



QD6

FLOOR PLANS

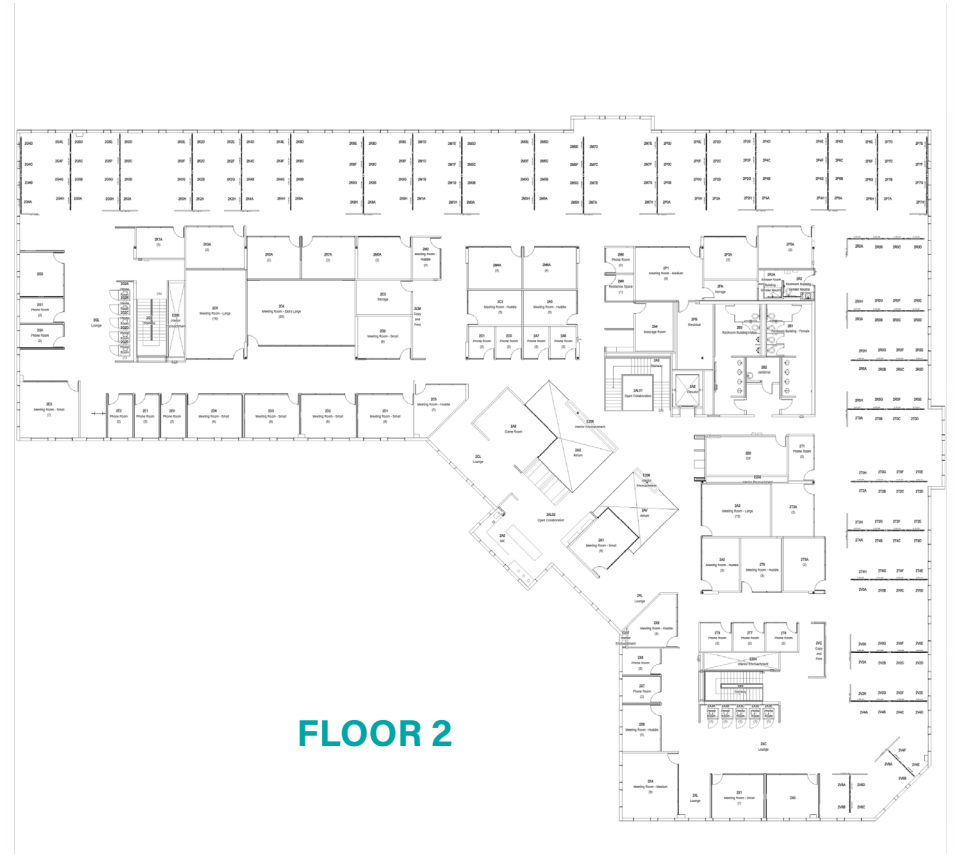
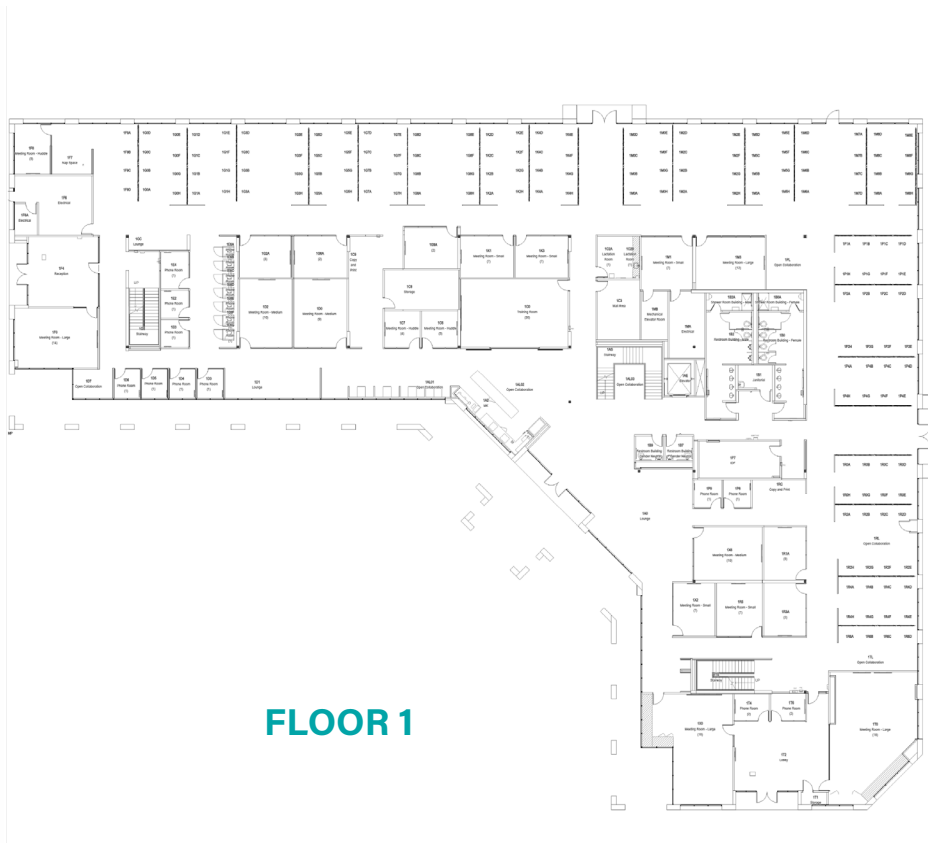

QD7

369 NORTH WHISMAN ROAD

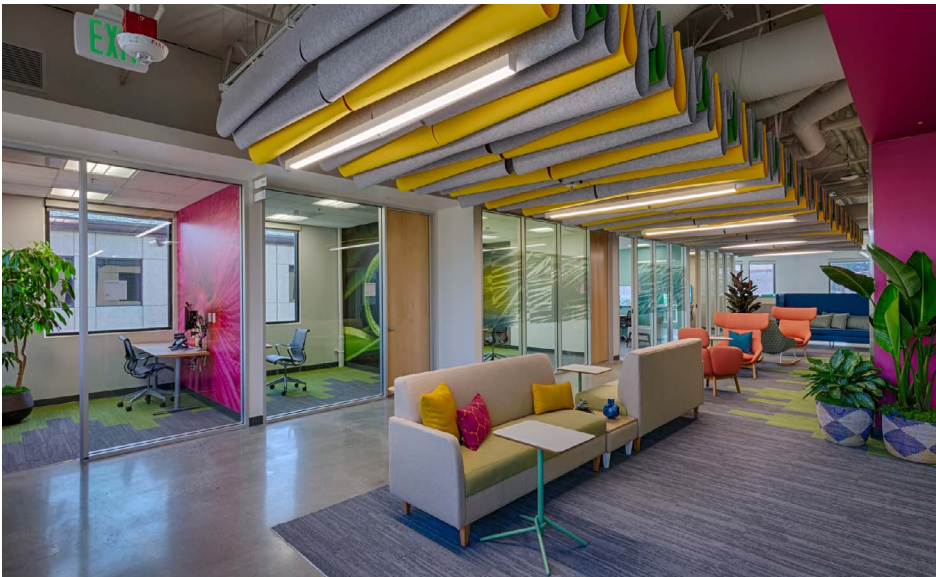

QD7

FLOOR PLANS

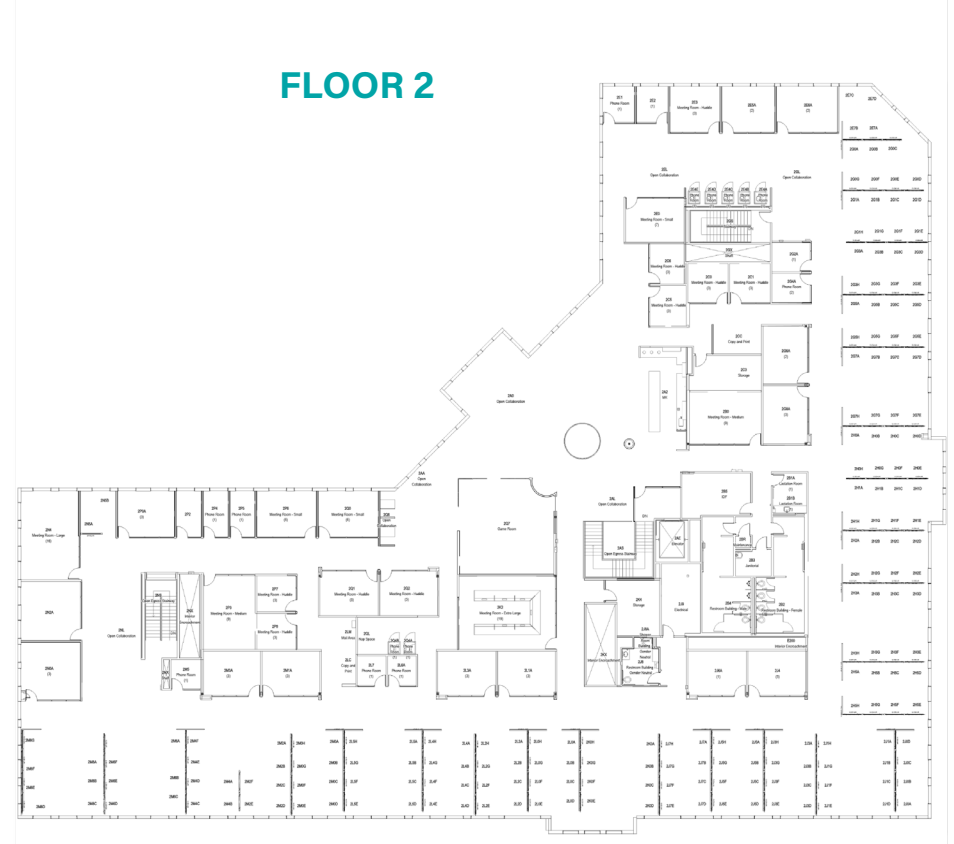
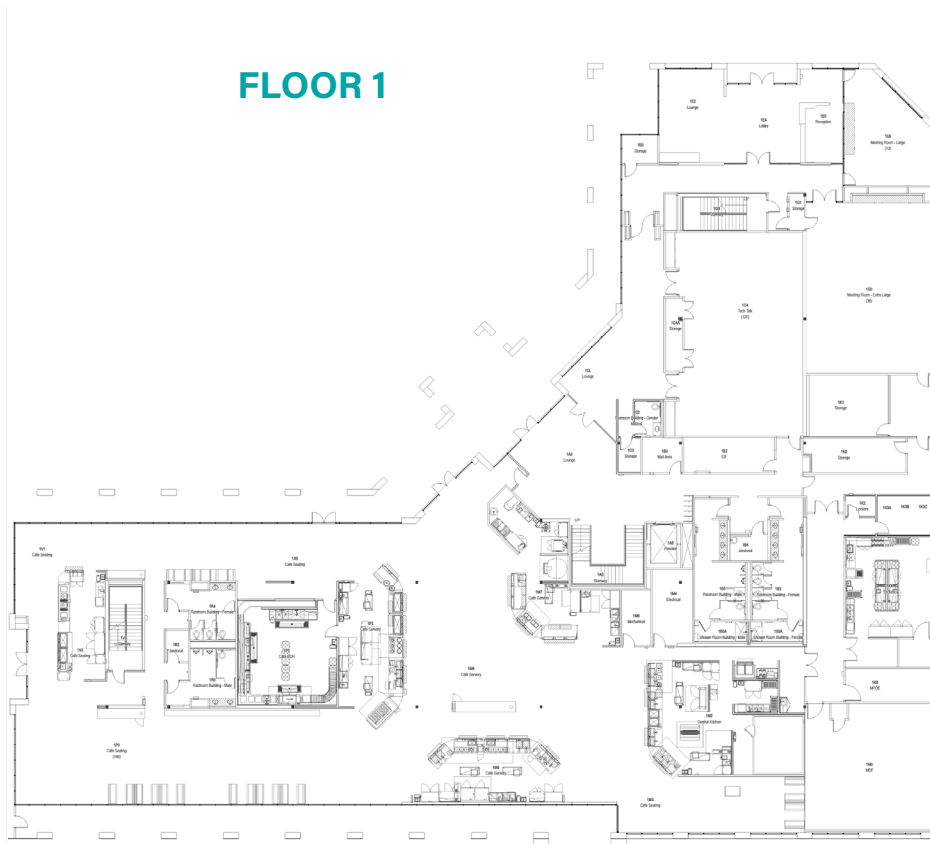

THE QUAD CAMPUS

FOR MORE
INFORMATION:

VINCENT SCOTT

Executive Vice President
+1 408 453 7433
vincent.scott@cbre.com

PAYAM TABAR

Senior Vice President
+1 650.494.5134
payam.tabar@cbre.com

MINA MOHAMADI

Vice President
+1 650.494.5116
mina.mohamadi@cbre.com

© 2023 CBRE, Inc. All rights reserved. This information has been obtained from sources believed reliable, but has not been verified for accuracy or completeness. You should conduct a careful, independent investigation of the property and verify all information. Any reliance on this information is solely at your own risk. CBRE and the CBRE logo are service marks of CBRE, Inc. All other marks displayed on this document are the property of their respective owners. Photos herein are the property of their respective owners and use of these images without the express written consent of the owner is prohibited.
PMStudio_October2023



CBRE