

# ±0.85 Acre Yard

10943 Jasmine St. | Fontana, CA 92337



## Property Highlights

- ±0.85 Acre yard
- Fenced and secured
- APN# 0238-111-39
- Short or Term deals
- Master Term through April 30, 2032
- [Located in Fontana Gateway Specific Plan](#)
- I-G (General Industrial) Land Use

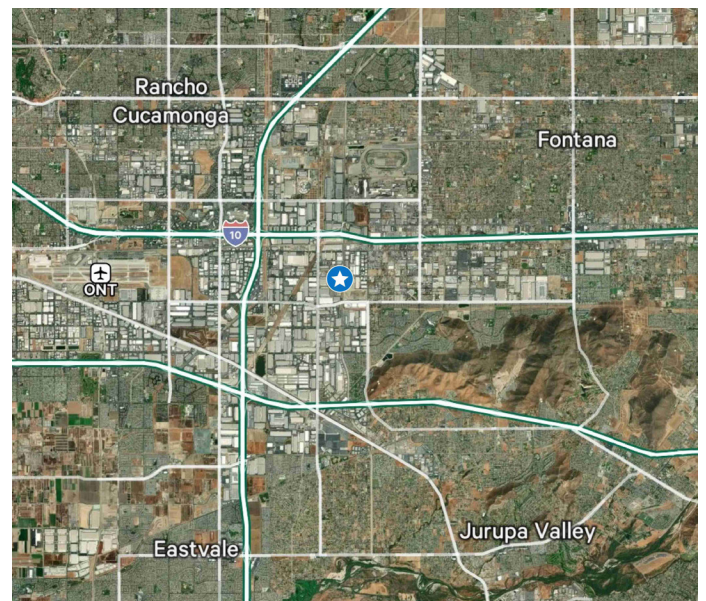

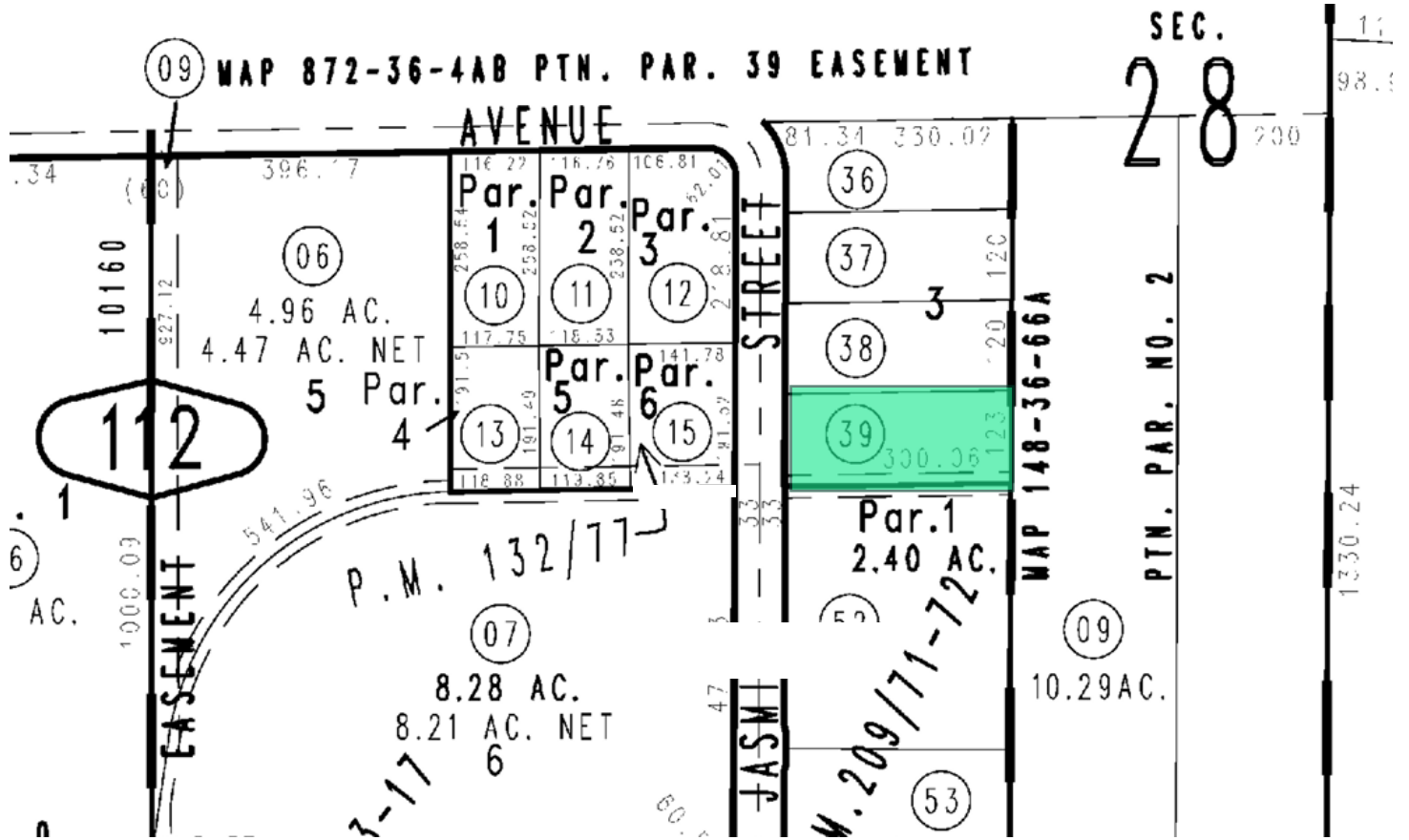

## Contact Us

### Wes Jones

Executive Vice President  
 +1 909 418 2070  
 wes.jones@cbre.com  
 Lic. 01783489

### James Toomarian

First Vice President  
 +1 909 418 2083  
 james.toomarian@cbre.com  
 Lic. 02030414

### Andrew Chaffee

Senior Associate  
 +1 909 418 2098  
 andrew.chaffee@cbre.com  
 Lic. 02168894

© 2026 CBRE, Inc. All rights reserved. This information has been obtained from sources believed reliable, but has not been verified for accuracy or completeness. You should conduct a careful, independent investigation of the property and verify all information. Any reliance on this information is solely at your own risk. CBRE and the CBRE logo are service marks of CBRE, Inc. All other marks displayed on this document are the property of their respective owners, and the use of such logos does not imply any affiliation with or endorsement of CBRE. Photos herein are the property of their respective owners. Use of these images without the express written consent of the owner is prohibited.