REVIEWED FOR CODE COMPLIANCE
Subject to Corrections Noted on Plans
EXECUTED WORK IN G.O.W.
Minnetonka Building Inspection Department
By: Jeanne Gilcrest
Date: 2/8/2019
Permit # 1902100

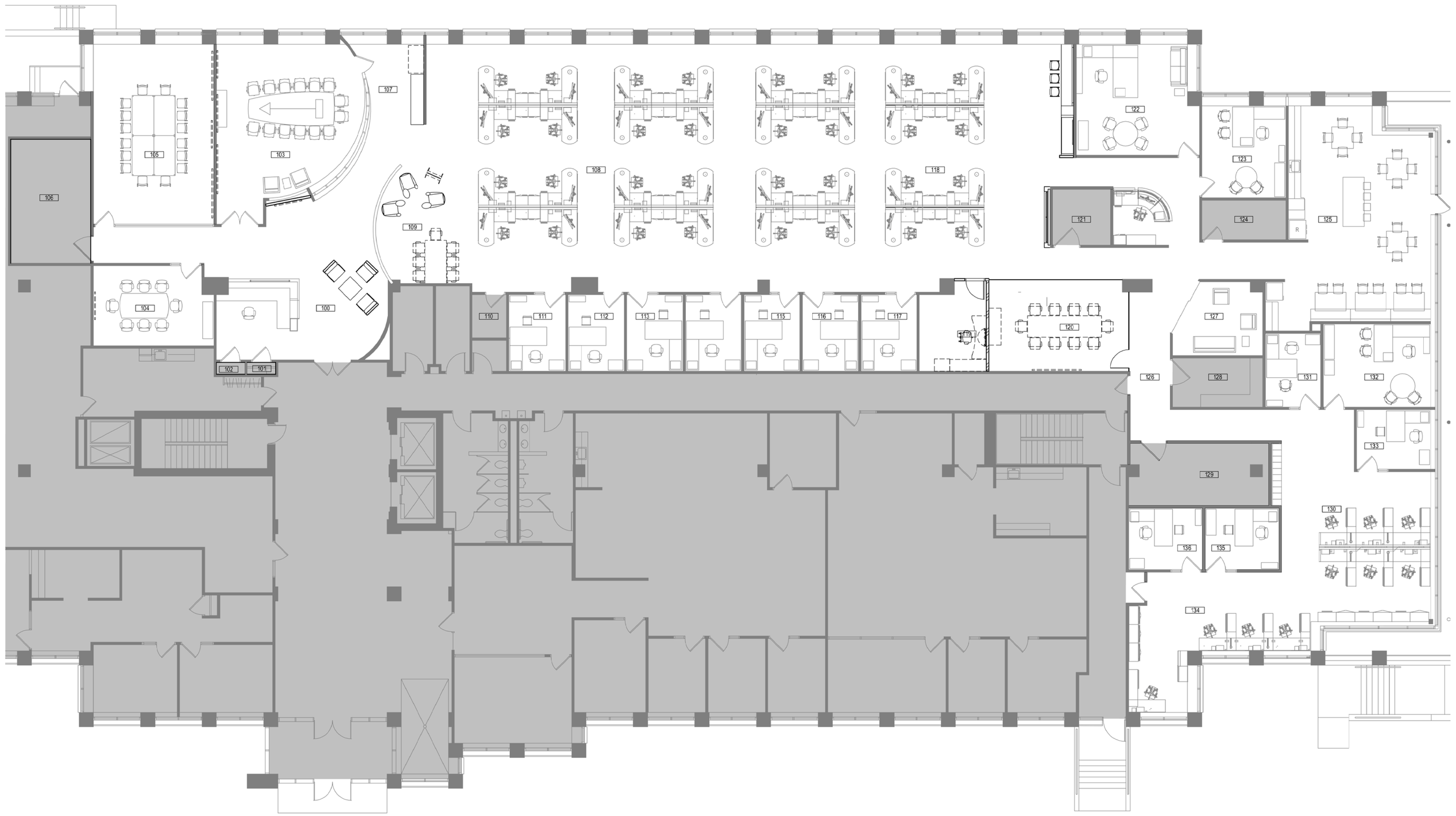

1 FURNITURE PLAN - LEVEL 01
1/8" = 1'-0"

ROOM	
NUMBER	NAME
100	RECEPTION
101	COATS
102	STORAGE
103	CONFERENCE
104	CONFERENCE
105	CONFERENCE
106	STORAGE
107	BEVERAGE
108	OPEN OFFICE
109	TEAM AREA
110	STORAGE
111	P.O.
112	P.O.
113	P.O.
114	P.O.
115	P.O.
116	P.O.
117	P.O.

ROOM	
NUMBER	NAME
118	OPEN OFFICE
119	INTERNAL CONF.
120	PRODUCTION
121	SERVER
122	P.O.
123	P.O.
124	PANTRY
125	BREAK
126	CORRIDOR
127	TEAM
128	STORAGE
129	WAR ROOM
130	OPEN OFFICE
131	P.O.
132	P.O.
133	P.O.
134	OPEN OFFICE
135	P.O.
136	P.O.

b d h young
interiors | architecture
7001 France Avenue South, Suite 200
Edina, Minnesota 55435
952-893-9020 fax 952-893-9299
www.bdhyoung.com

Project Information

FIRST SCRIBE

CARLSON CENTER EAST I

110 CHESHIRE LANE - FIRST FLOOR
MINNETONKA, MN

I hereby certify that this plan, specification, or report was prepared by me or under my direct supervision and that I am a duly Licensed Architect under the laws of the state of MINNESOTA

BENJAMIN C. KOSTER
Printed Name

Signature

02/05/2019 — *Date*
44121 — *Lic #*

Issue Record

No.	Date	Description
	2019-02-05	ISSUE FOR BID & PERMIT

Sheet Title

FURNITURE PLAN - LEVEL 01 (FOR REFERENCE ONLY)

Sheet Information

Job Code 01628
Drawn By DP *Reviewed By* LR
Date 2019-02-05

A3.11

© bdh+young

2019-02-05 13:23
D:\2017 Revit Local\17_01628 - Minnetonka - First Scribe Expansion_LBoldock.rvt